

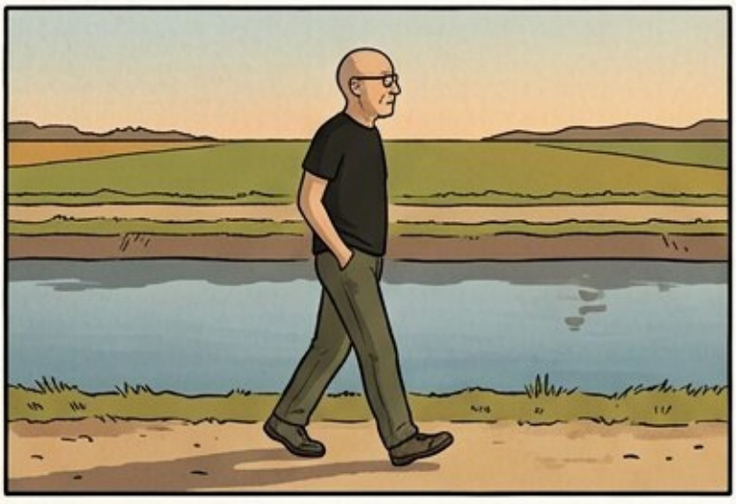



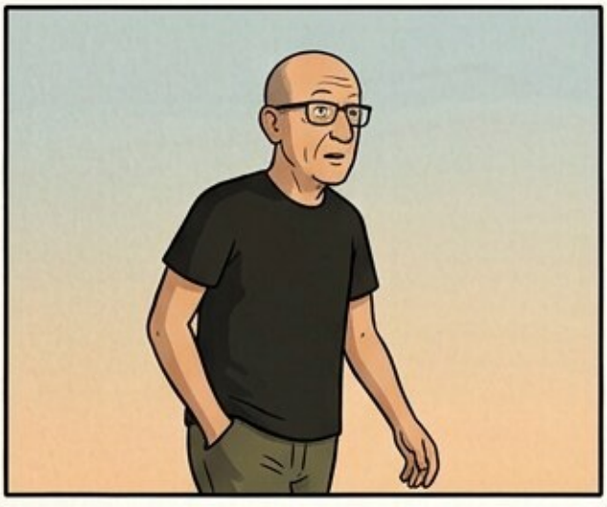



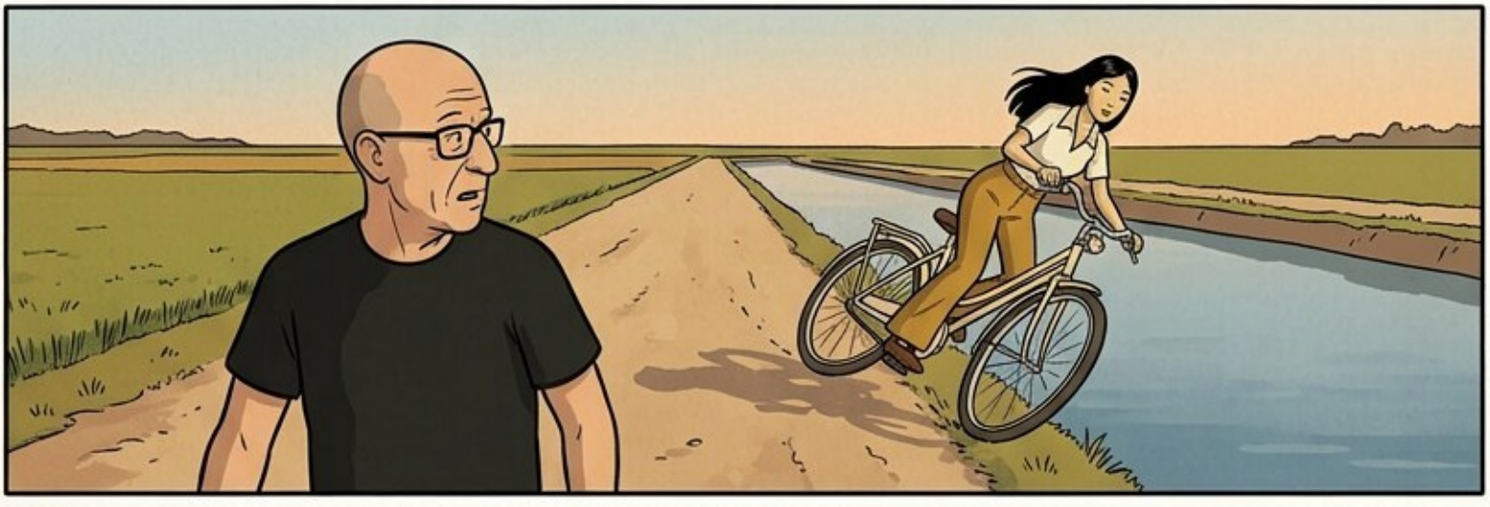

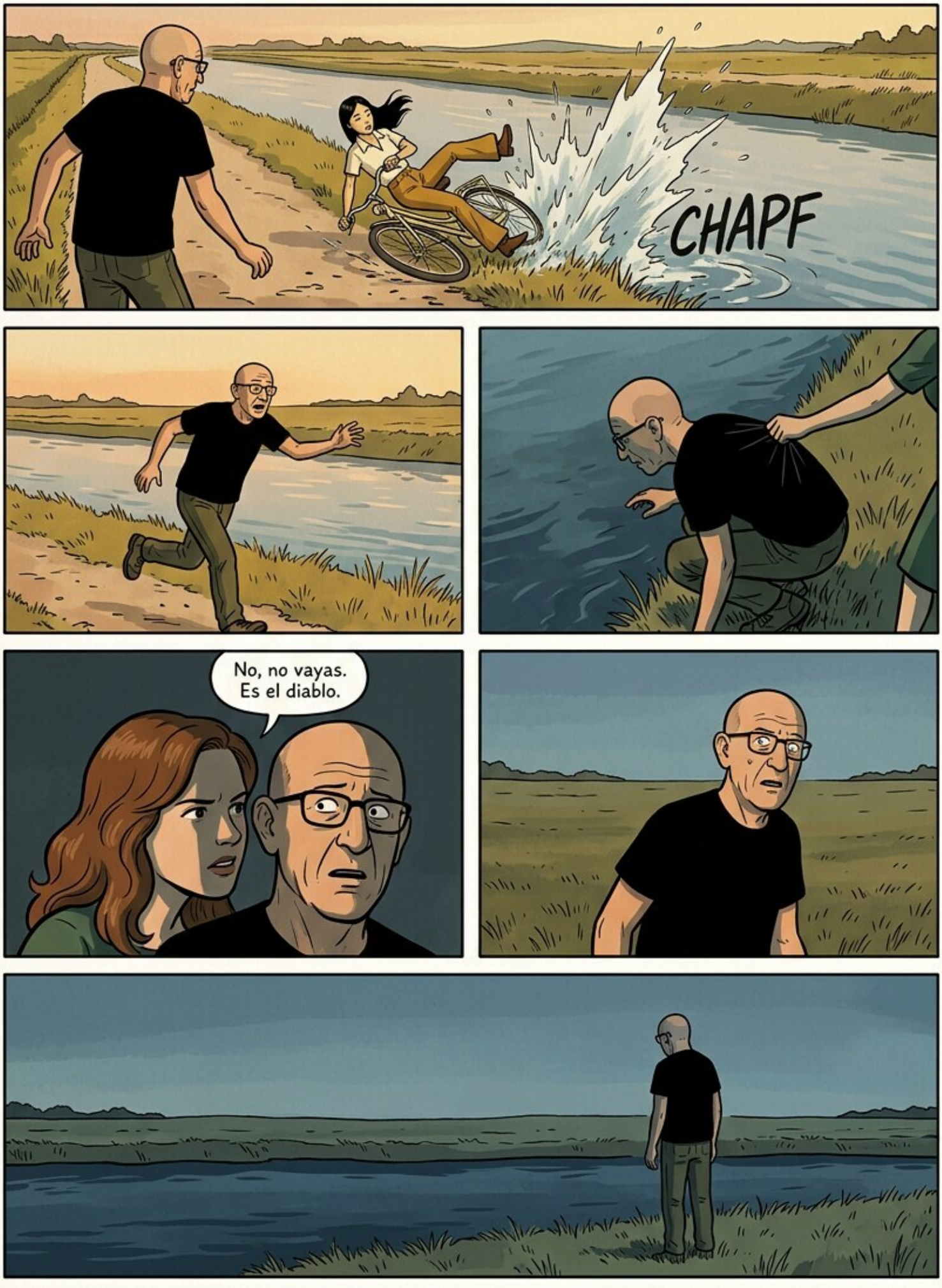
CHAPF
No, no vayas.
Es el diablo.

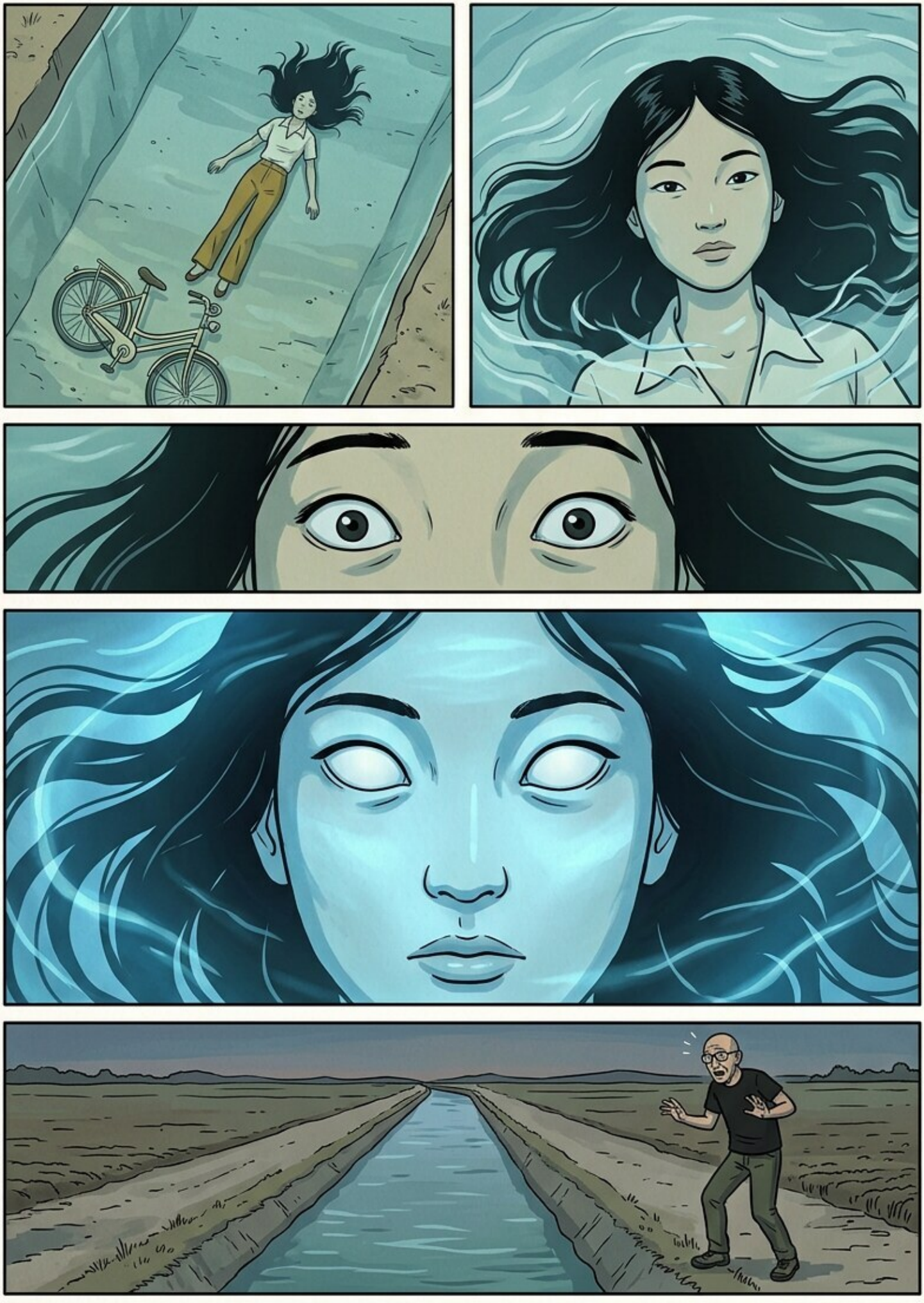

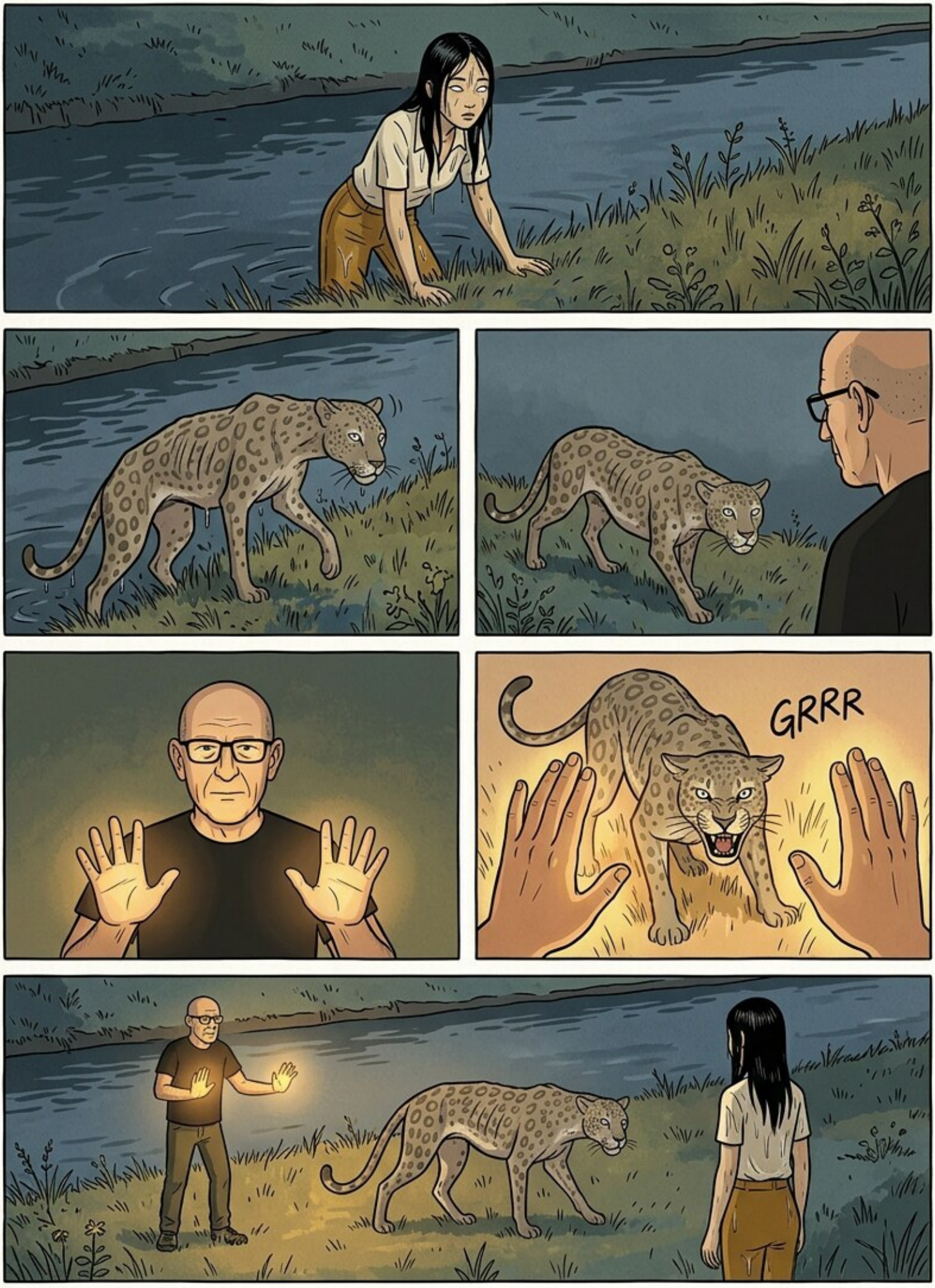
GRRR

